

**Case: dental age 11.5; CLII div 1, non-extraction; "Growth Modification" to create "differential growth".
 Mechanics used: the SWA, wires, Thermal-activated NiTi palatal expander, high-pull head gear, "the NiTi Twin-force bite corrector" and intra-oral elastics.**

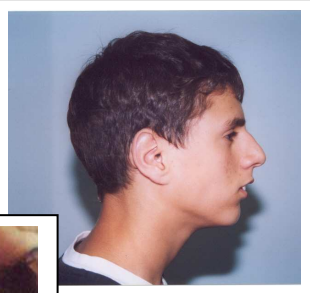
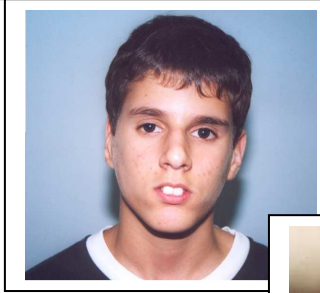

Beginning

4th - 6th month

10th - 12th month

22nd month

24th month

